

ENVIRONMENTAL ASSESSMENT
CSAH 10 (BASS LAKE ROAD) RECONSTRUCTION PROJECT

State Project: 189-020-20

Minnesota Project: STP 2711 (042)

From Peony Lane to Vicksburg Lane in

City: Maple Grove, in County: Hennepin of Minnesota

Township: 119N, Range: 22W, Sections: 28-31

Submitted pursuant to 42 U.S.C. 4332 and M. S. 116D by the
U.S. Department of Transportation
Federal Highway Administration and
Minnesota Department of Transportation

For: The reconstruction of 9,300 feet (approximately 1.8 miles) of CSAH 10 (Bass Lake Road) between 800 feet west of Peony Lane and 800 feet west of Vicksburg Lane/West Fish Lake Road, from a two-lane undivided rural facility to a four-lane divided urban roadway design. The project includes dedicated turn lanes at major intersections, bicycle/pedestrian trails on both sides of the roadway, and new signalized intersections to consolidate access.

Contacts:

FHWA: Tim Anderson
Area Engineer
Galtier Plaza
380 Jackson Street, Suite 500
St. Paul, MN 55101-2904
Phone: (651) 291-6126
Fax: (651) 291-6000

City of Maple Grove: Marcus Culver
Traffic Engineer
12800 Arbor Lakes Parkway
P.O. Box 1180
Maple Grove, MN 55311-6180
Phone: (763) 494-6364
Fax: (763) 494-6418

Recommended for approval by:



Marcus Culver, City of Maple Grove

5-3-2010

Date

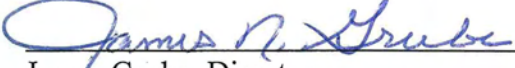

James Grube, Director
Transportation Department and County Engineer

5/3/10

Date

Reviewed and Recommended by:



Mn/DOT Metro District State Aid Engineer

5/4/10

Date

Approved by:



Director, State Aid for Local Transportation

6/11/10

Date

Approved by:



FHWA Transportation Engineer

6/23/2010

Date

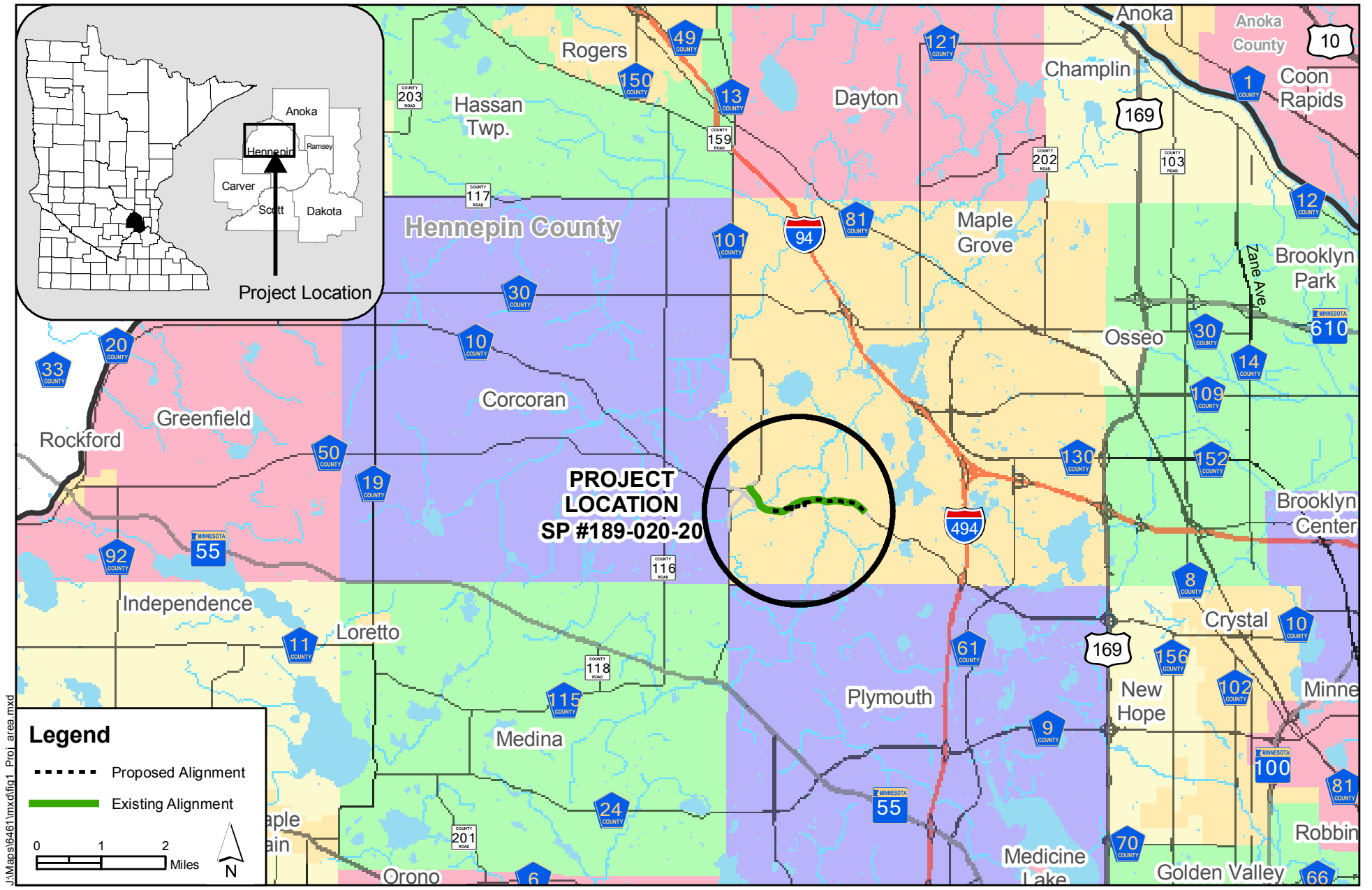

Area Location

CSAH 10 (Bass Lake Road) Reconstruction Project
 SP 189-020-20
 City of Maple Grove, Minnesota

Figure 1

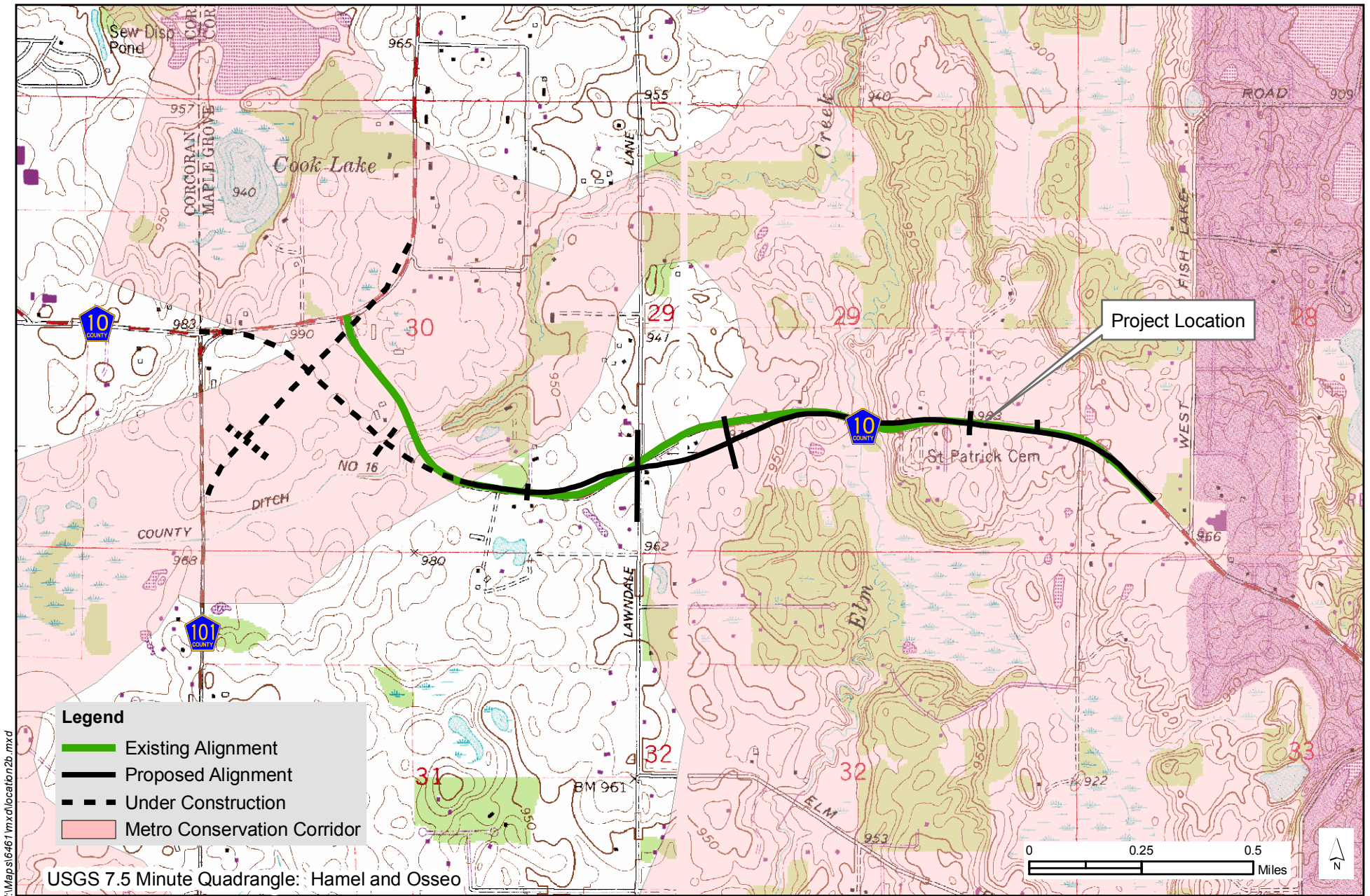

Project Location USGS

CSAH 10 (Bass Lake Road) Reconstruction Project
 SP 189-020-20
 City of Maple Grove, Minnesota

Figure 2

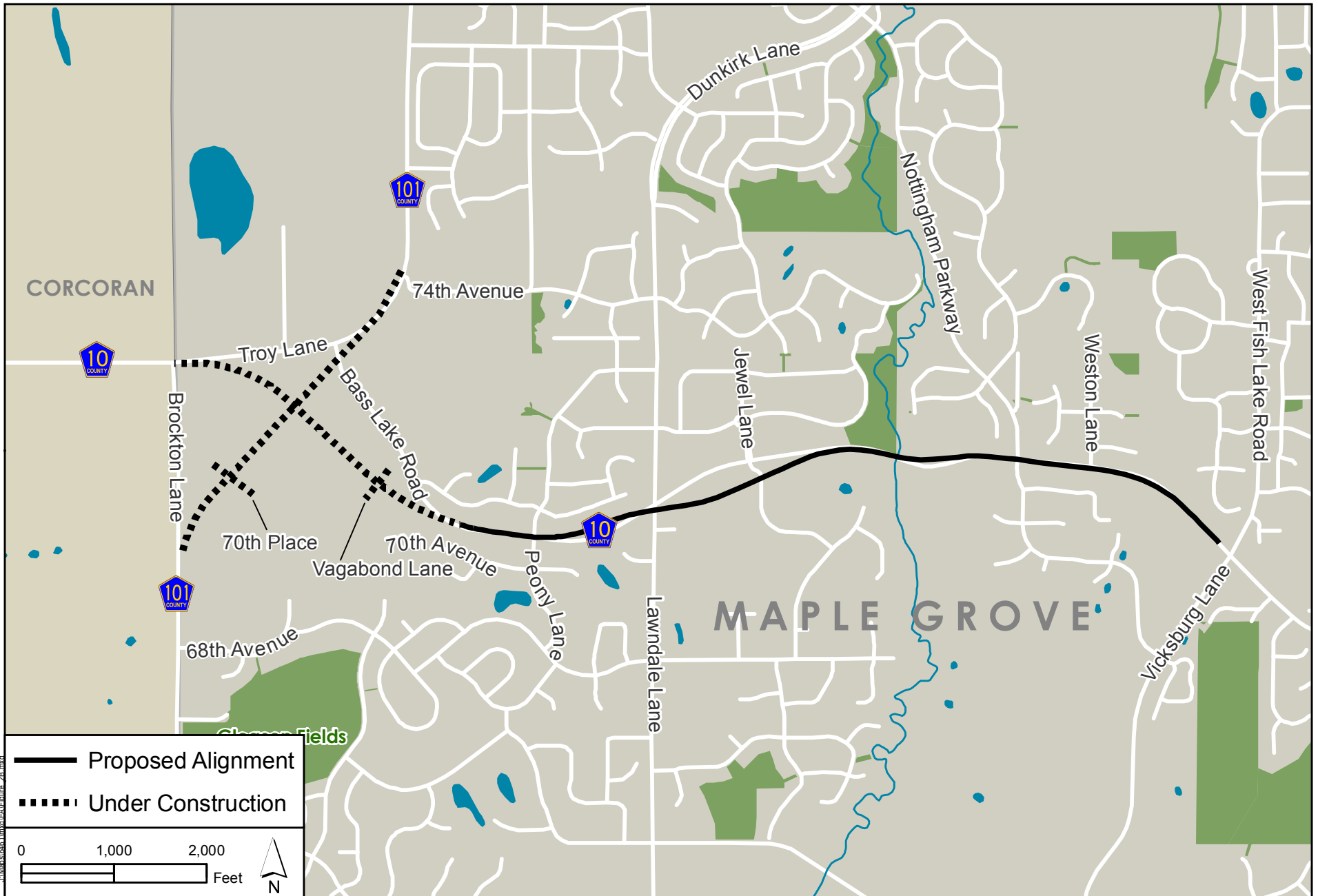

Project Location - Streets

CSAH 10 (Bass Lake Road) Reconstruction Project
 SP 189-020-20
 City of Maple Grove, Minnesota

Figure 2B

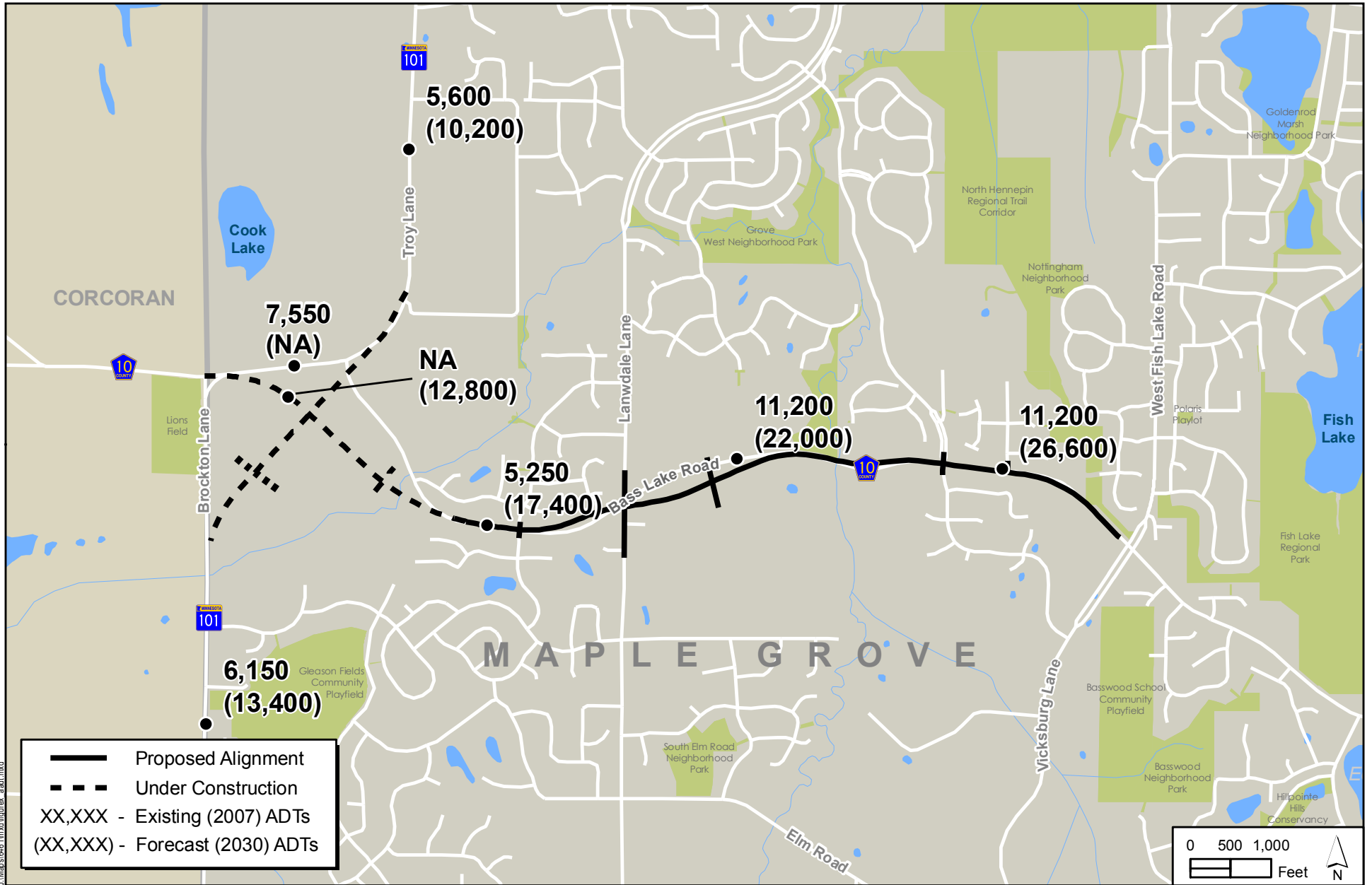

Existing and Future ADT

Figure 2C

CSAH 10 (Bass Lake Road) Reconstruction Project
 SP 189-020-20
 City of Maple Grove, Minnesota

TABLE OF CONTENTS

| | Page No. |
|---|-----------------|
| Area Location Figure | i |
| Project Location – USGS Figure | ii |
| Project Location – Streets Figure | iii |
| Existing and Future ADT Figure | iv |
| I. REPORT PURPOSE | 1 |
| II. PURPOSE AND NEED FOR PROJECT | 1 |
| A. EXISTING ROADWAY DESCRIPTION | 1 |
| B. NEED FOR PROJECT | 2 |
| III. ALTERNATIVES | 6 |
| A. ALTERNATIVES UNDER CONSIDERATION | 6 |
| 1. No Build Alternative..... | 6 |
| 2. Preferred Alternative | 7 |
| B. ALTERNATIVES CONSIDERED BUT REJECTED | 8 |
| C. COST AND FUNDING | 9 |
| 1. Estimated Project Costs | 9 |
| 2. Anticipated Funding | 9 |
| D. PROPOSED PROJECT SCHEDULE | 11 |
| IV. SOCIAL, ECONOMIC AND ENVIRONMENTAL IMPACTS (SEE) | 11 |
| A. ENVIRONMENTAL ASSESSMENT WORKSHEET | 11 |
| 1. Project Title | 11 |
| 2. Proposer | 11 |
| 3. RGU | 11 |
| 4. Reason for EAW Preparation | 12 |
| 5. Project Location | 12 |
| 6. Description..... | 12 |
| 7. Project Magnitude Data | 13 |
| 8. Permits and Approvals Required | 14 |
| 9. Land Use | 14 |
| 10. Cover Types..... | 16 |
| 11. Fish, Wildlife, and Ecologically Sensitive Resources | 16 |
| 12. Physical Impacts On Water Resources | 18 |
| 13. Water Use | 22 |
| 14. Water-Related Land Use Management District..... | 23 |

TABLE OF CONTENTS continued

| | Page No. |
|--|----------|
| 15. Water Surface Use | 25 |
| 16. Erosion and Sedimentation | 25 |
| 17. Water Quality: Surface Water Runoff | 26 |
| 18. Water Quality: Wastewaters | 28 |
| 19. Geologic Hazards and Soil Conditions..... | 28 |
| 20. Solid Wastes, Hazardous Wastes, Storage Tanks..... | 30 |
| 21. Traffic | 31 |
| 22. Vehicle-Related Air Emissions..... | 33 |
| 23. Stationary Source Air Emissions | 44 |
| 24. Odors, Noise, and Dust | 44 |
| 25. Nearby Resources | 64 |
| 26. Visual Impacts | 67 |
| 27. Compatibility with Plans and Land Use Regulations | 67 |
| 28. Impact on Infrastructure and Public Services | 67 |
| 29. Cumulative Impacts | 67 |
| 30. Other Potential Environmental Impacts..... | 70 |
| 31. Summary of Issues..... | 71 |
| B. ADDITIONAL FEDERAL ISSUES | 73 |
| 1. Social Impacts..... | 73 |
| 2. Considerations Relating to Pedestrians and Bicyclists | 75 |
| 3. Environmental Justice..... | 75 |
| 4. Economics..... | 78 |
| 5. Relocation | 79 |
| 6. Right of Way..... | 79 |
| V. PUBLIC AND AGENCY INVOLVEMENT, AND PERMITS/ APPROVALS..... | 79 |
| A. INFORMATIONAL PROCESS..... | 79 |
| B. SUMMARY OF EARLY COORDINATION COMMENTS | 79 |
| C. PERMITS AND APPROVAL REQUIREMENTS..... | 80 |
| D. PUBLIC COMMENT PERIOD AND PUBLIC HEARING | 81 |
| E. REPORT DISTRIBUTION | 81 |
| F. PROCESS BEYOND THE HEARING..... | 81 |

List of Appendices

- Appendix A: Figures
- Appendix B: Correspondence
- Appendix C: Technical Memoranda
- Appendix D: Section 4(f) De Minimis Properties

LIST OF TABLES

| | | Page No. |
|------------|--|-----------------|
| Table 1: | Level of Service Criteria: Signalized and Unsignalized Intersections | 3 |
| Table 2: | Traffic Operations Analysis: Existing Conditions | 3 |
| Table 3: | Traffic Operations Analysis: Year 2030 No Build Conditions | 4 |
| Table 4: | Average Daily Traffic (ADT): Existing and Year 2030 Build Conditions | 4 |
| Table 5: | Crash Rate Analysis – CSAH 10/101 Intersections | 5 |
| Table 6: | Crash Frequency: Existing and 2030 No Build Conditions | 6 |
| Table 7: | Concept Evaluation | 10 |
| Table 8: | Cover Types | 16 |
| Table 9: | State-Listed Natural Communities and Rare Species | 17 |
| Table 10: | Wetland Impacts..... | 21 |
| Table 11: | Project Area Soils | 29 |
| Table 12: | Traffic Operations Analysis: Year 2030 Build Conditions..... | 31 |
| Table 13: | Typical Construction Equipment Noise Levels at 50 Feet..... | 45 |
| Table 14: | Federal Noise Abatement Criteria..... | 47 |
| Table 15: | CSAH 10 Noise Model Results..... | 51 |
| Table 16: | Noise Model Results: North of CSAH 10 – Lawndale Lane to Peony Lane | 56 |
| Table 17A: | Noise Mitigation Cost Effectiveness Results – 8-foot Modeled Barrier..... | 59 |
| Table 17B: | Noise Mitigation Cost Effectiveness Results – 10-foot Modeled Barrier..... | 60 |
| Table 17C: | Noise Mitigation Cost Effectiveness Results – 15-foot Modeled Barrier..... | 61 |
| Table 17D: | Noise Mitigation Cost Effectiveness Results – 20-foot Modeled Barrier..... | 62 |
| Table 18: | Race and Population – U.S. Census | 76 |
| Table 19: | Income and Poverty – U.S. Census..... | 77 |
| Table 20: | Permits and Approvals | 80 |

FS-MPLS.DATA1:DATA:Projects:6461Prelim:EP:Reports:Drafts:Final 2:CSAH 10 EA-EAWjal2.docx

[THIS PAGE IS INTENTIONALLY LEFT BLANK]